

EXISTING MAP OF GROUND FLOOR OF GURU NANAK ACADEMY SIT. AT URLANA ROAD VILL. KHARKAN TEH. GULHA DISTT. KATHAL HRY. RUN BY:-KHALSA EDUCATION SOCIETY VILL. KHARKAN TEH. GULHA DISTT. KATHAL HRY.

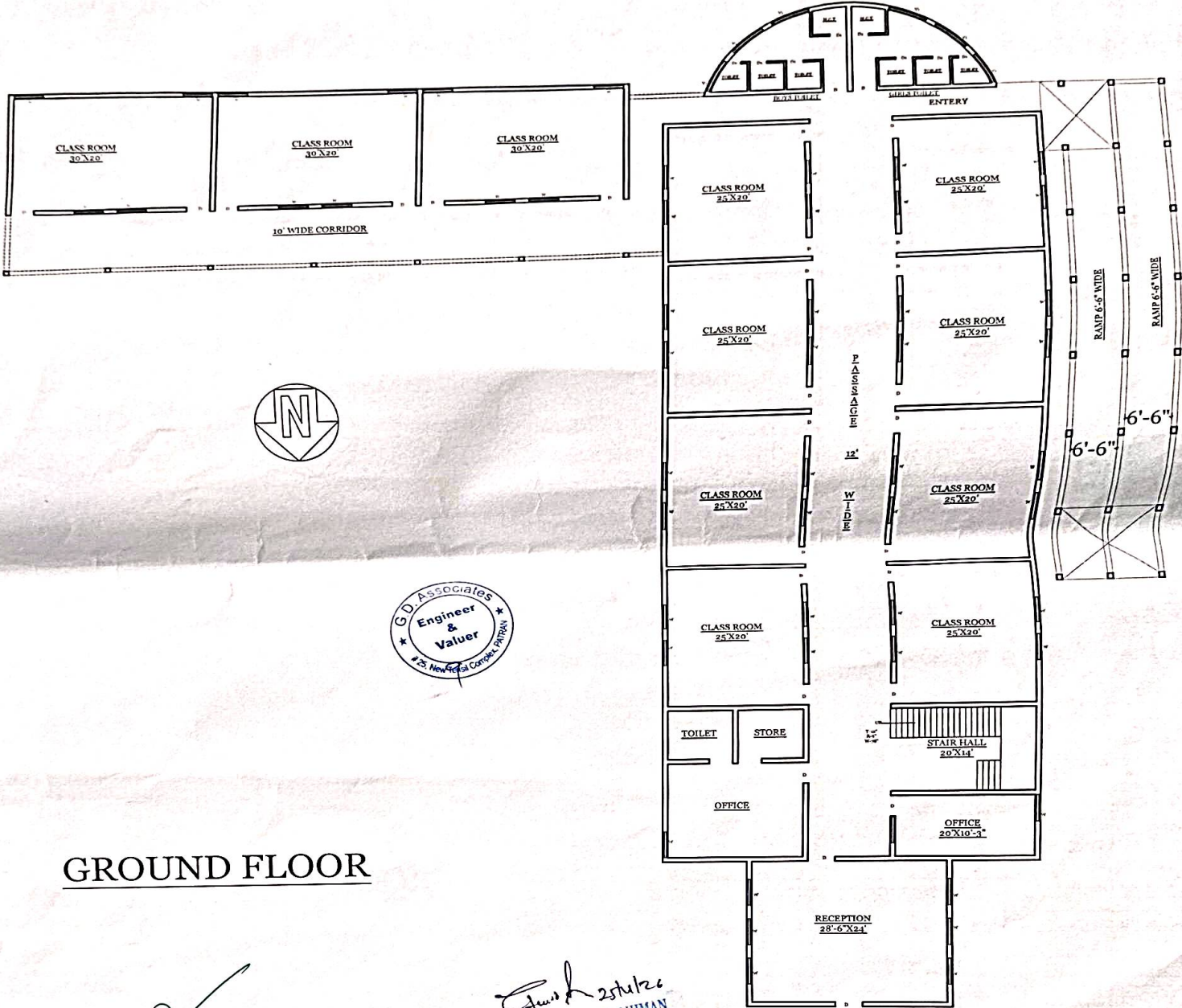

GROUND FLOOR

GURU NANAK ACADEMY
 Affiliated to CBSE
 Affi. No. 531375 School Code: 41351
 Website : gurunanakacademykharak.com
 E-mail : gnakharak@gmail.com

Er. Gurtej Singh Dhiman
ER. GURTEJ SINGH DHIMAN
 Chartered Engineer
 B.Tech (Civil) AMIE
 Regd. No 87/17-9-13, Nagar Council, Patran

President
President
 Khalsa Education Society
 Kharak (Kt.)

EXISTING MAP OF FIRST FLOOR OF GURU NANAK ACADEMY SIT. AT URLANA ROAD VILL. KHARKAN TEH. GULHA DISTT. KAITHAL HRY.
RUN BY:-KHALSA EDUCATION SOCIETY VILL. KHARKAN TEH. GULHA DISTT. KAITHAL HRY.

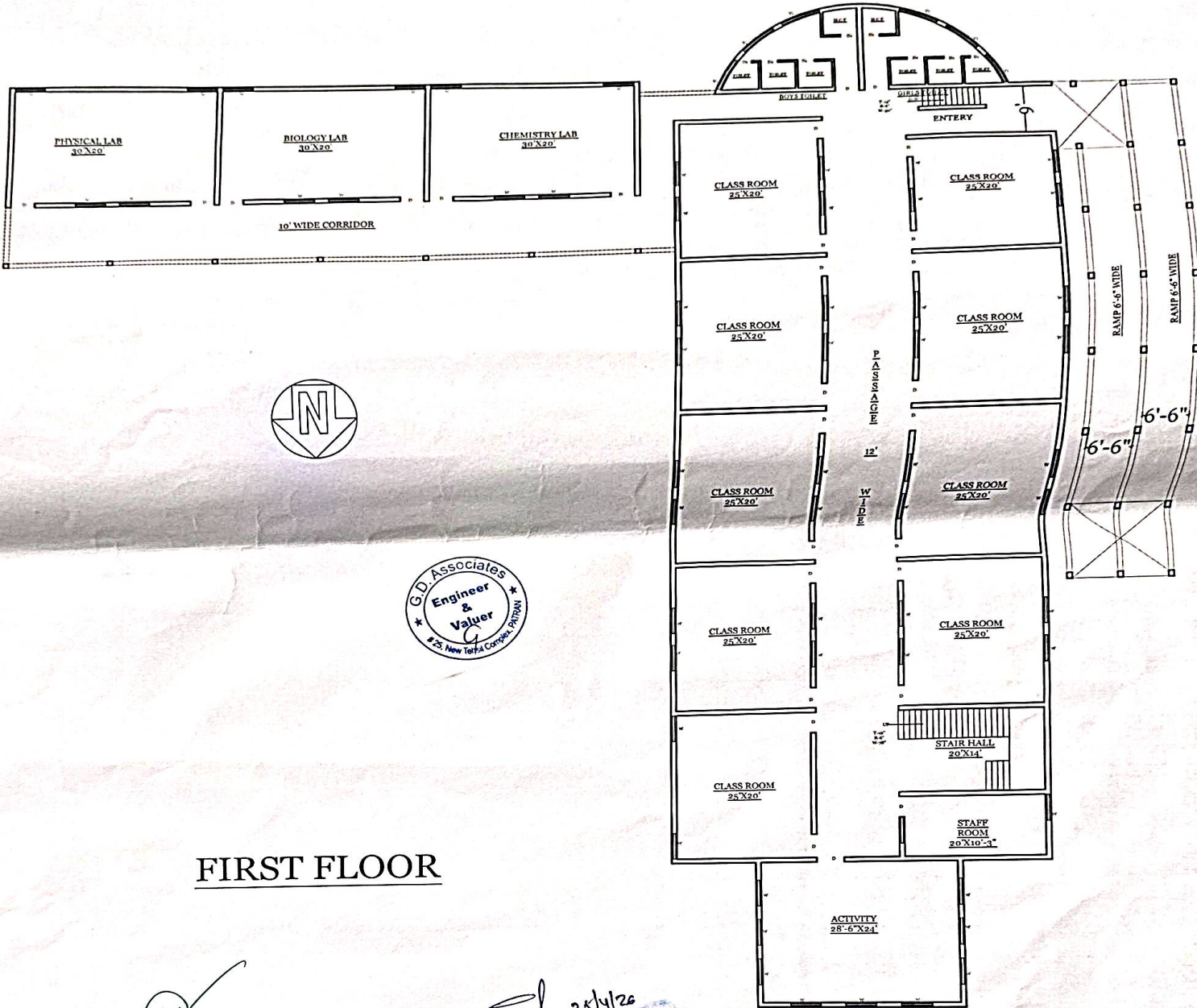

FIRST FLOOR

GURU NANAK ACADEMY
 Affiliated to CBSE
 Affi. No. 531375 School Code: 41351
 Website : gurunanakacademykharak.com
 E-mail : gnakharak@gmail.com

25/4/26
ER. GURTEJ SINGH DHIMAN
 Chartered Engineer
 B.Tech (Civil) AMIE
 Regd. No 87117-9-13, Nagar Council, Patna

[Signature]
President
 Khalsa Education S
 Khar

**EXISTING MAP OF SECOND FLOOR OF GURU NANAK ACADEMY SIT. AT URLANA ROAD
 VILL. KHARKAN TEH. GULHA DISTT. KAITHAL HRY.
 RUN BY:-KHALSA EDUCATION SOCIETY VILL. KHARKAN TEH. GULHA DISTT. KAITHAL
 HRY.**

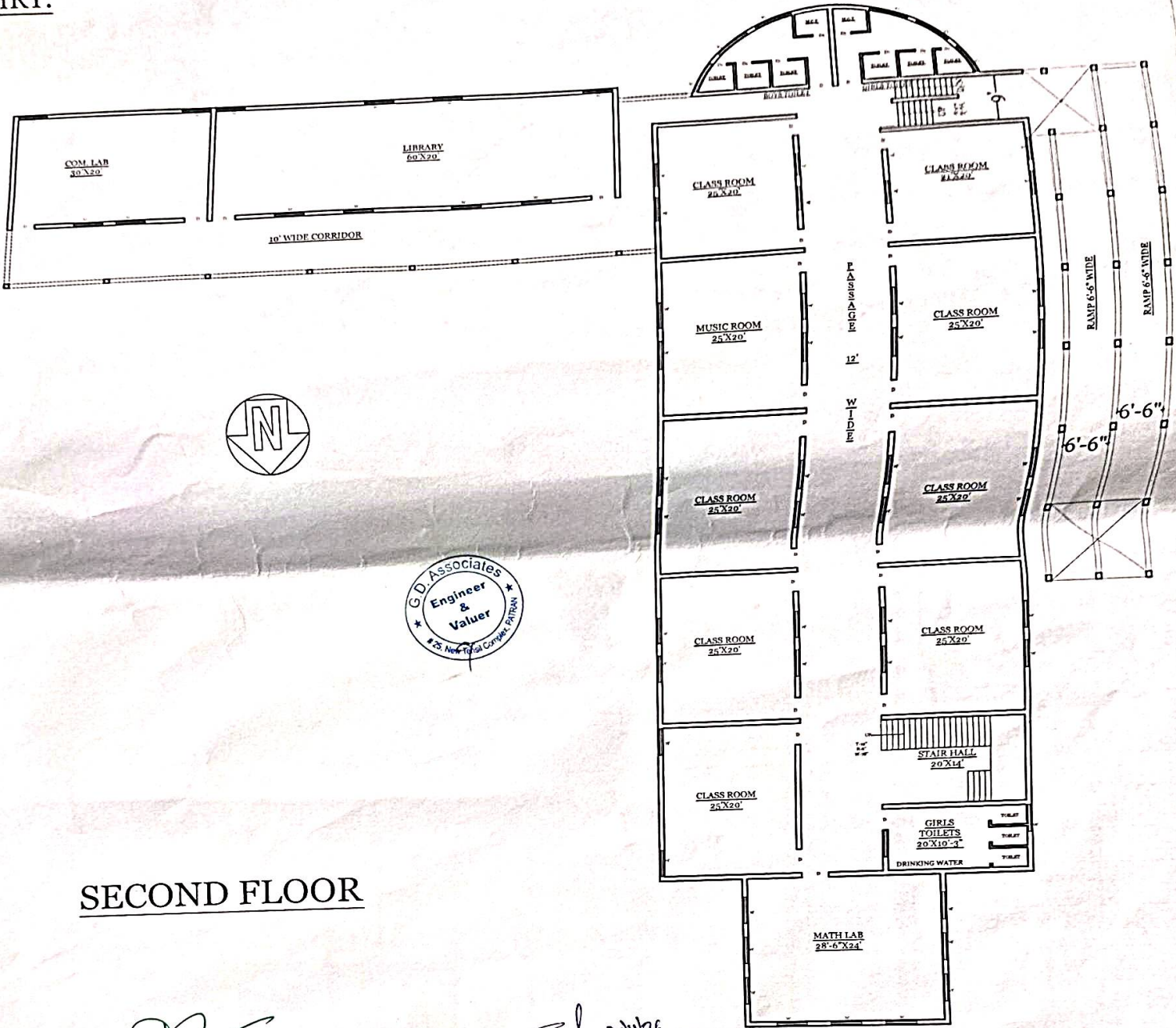

SECOND FLOOR

GURU NANAK ACADEMY
 Affiliated to CBSE
 Affi. No. 531375 School Code: 41351
 Website : gurunanakacademykharak.com
 E-mail : gnakharak@gmail.com

Er. Gurtej Singh Dhiman
ER. GURTEJ SINGH DHIMAN
 Chartered Engineer
 B.Tech (Civil) AMIE
 Regd. No 87/17-9-13, Nagar Council, Patran

President
Khalsa Education Society
 Kharak (K.H.)